

WEST

NORTH

WEST

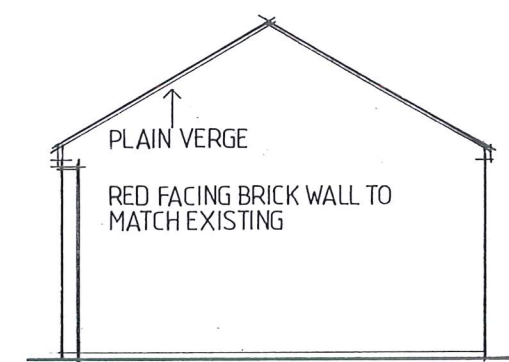
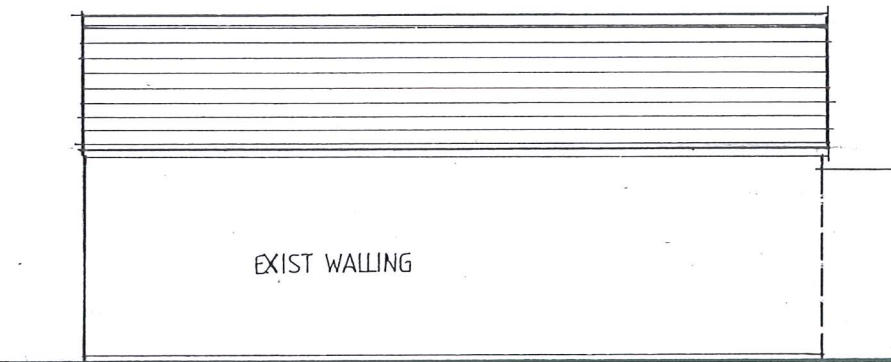
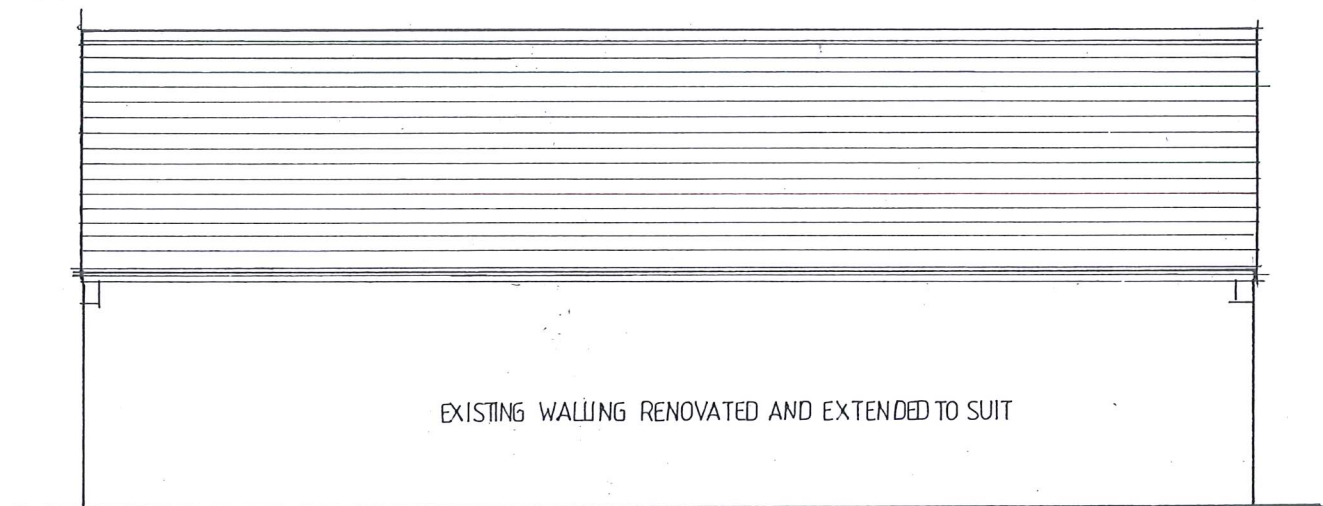

EAST (FINISHES AS WEST ELEVATION)

SOUTH (FINISHES AS NORTH ELEVATION)

EAST

ELEVATIONS AMENITY BUILDING

1:100

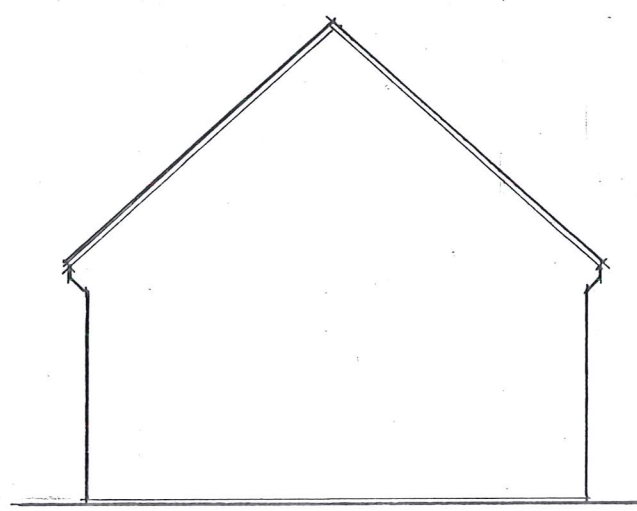
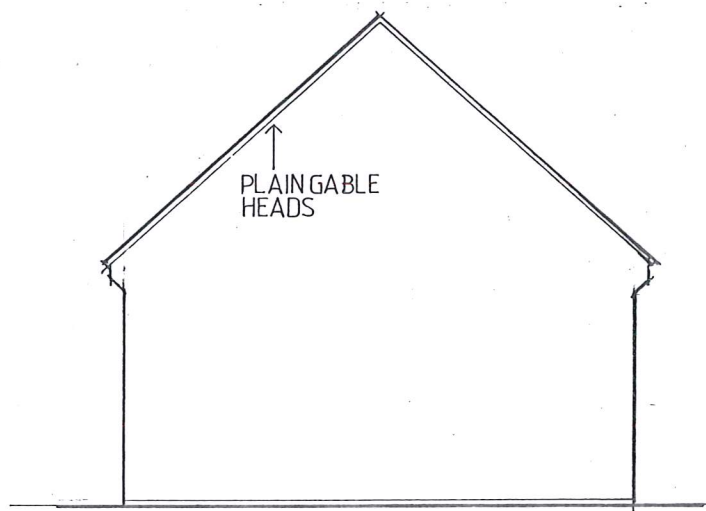

SOUTH

NORTH

ELEVATIONS UNITS 8 & 9

1:100

NOTES	REVISIONS	PROJECT TITLE RESIDENTIAL DEVELOPMENT ANGEL YARD KETTERING	 PHILIP EVANS ARCHITECT Victoria House 31-33 Victoria Street, Kettering Northamptonshire NN16 0BU Telephone: Kettering (01536) 511849 Facsimile: Kettering (01536) 525253	
General Notes 1. This drawing is copyright. [REDACTED] 3. All dimensions and setting out to be checked before site work or assembly commenced and any discrepancies referred to architect for instruction before proceeding. 4. Where applicable site plans are reproduced from or based upon Ordnance Survey Map with the permission of the Controller to H. M. Stationery Office Crown Copyright Reserved. Licence No. AR 186635	CLIENT BENNIES FOOTWEAR LTD	DRAWING ELEVATIONS UNITS 8&9 AND AMENITY BUILDING	SCALE 1:100 (AT A3)	DATE 10 MAY 2011
	DWG NO 83 30108		REVISION	